

Trolley Veterinary Color Doppler Model: DopScan G8V

Feature:

- 1) 19" adjustable high-resolution touch screen monitor
- 2) 4 probe connectors
- 3) Animal information management system
- 4) Comprehensive diagnostic report
- 5) 500GB hard disk
- 6) 4 USB ports
- 7) DVD-RW,VGA, PAL, S-Video
- 8) ePure unique speckle reduction technology
- 9) eSpeed one key optimization
- 10) eFCI frequency compounding image
- 11) eSCI spatial compounding image
- 12) eView panoramic imaging
- 13) Self-adaptive color artifact clearance
- 14) Pulse wave doppler & HPRF & continuous wave doppler
- 15) Color / power / directional doppler flow imaging
- 16) Auto trace calculation pw
- 17) Anatomical m mode
- 18) Trapezoidal imaging
- 19) Auto IMT
- 20) Needle enhancement for ultrasound-guided biopsy
- 21) Tissue harmonic imaging (THI)
- 22) Tissue specific imaging (TSI)

Standard:

- Main Unit
- Convex Probe (2.0~5.0MHz)
- Linear Probe (5.0~14.0MHz)
- Accessories

Optional:

- Volume Probe (3.0~5.0MHz)
- Transvaginal Probe (5.0~10.0MHz)
- Phased array Probe (2.0~5.0MHz)
- Micro Convex Probe (5.0~10.0 MHz)
- Micro Convex Probe (2.5~5.0MHz)
- Linear Probe (5.0~14.0MHz)
- Footswitch
- Dicom 3.0
- B/W Video Printer (SONY UP-D898MD)
- Video Print Paper (18m*110cm/roll, 10 rolls/box)
- B/W Laser Printer (HP LaserJet Pro M203D, HP OfficeJet Pro 8210)

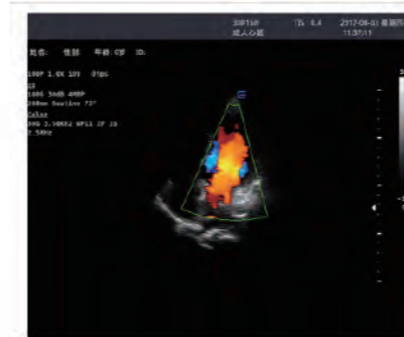

Heart blood flow



Four-dimensional fetus



Eyeballs blood flow



Brachial plexus



IMT intima-media thickness measurements

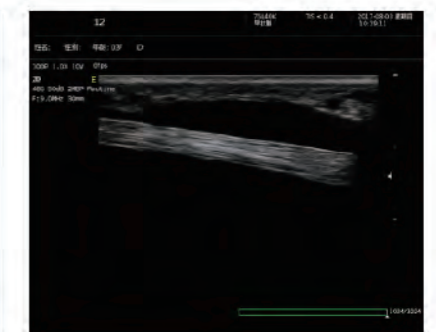

Tendon